

K E P P E L S T R E E T

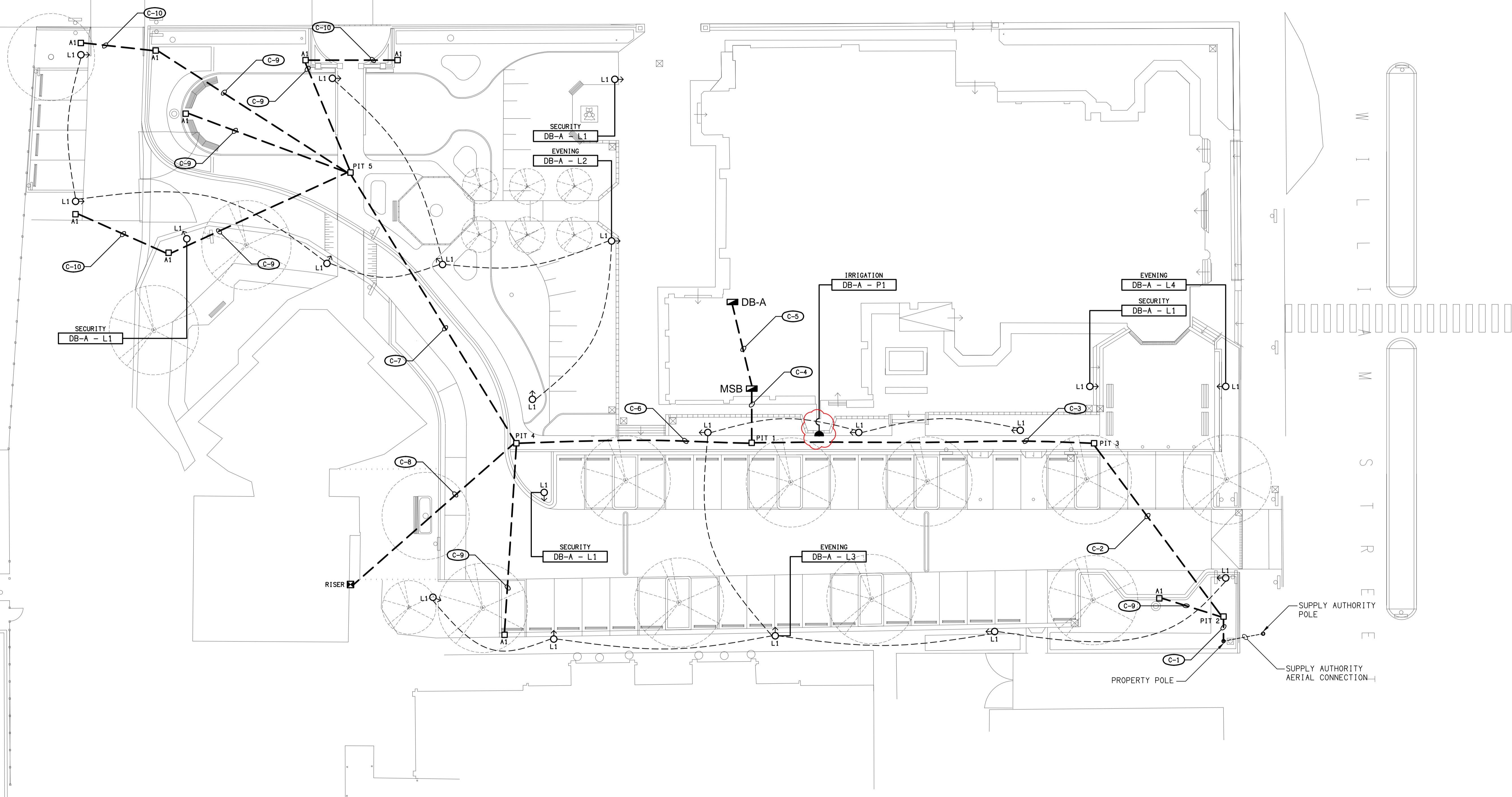

ELECTRICAL DESIGN GROUP BRISBANE
PTY LTD
ACN 092 710 793
TRADING AS:
ELECTRICAL DESIGN GROUP

THE COPYRIGHT OF THIS DRAWING
REMAINS THE PROPERTY OF THE
ELECTRICAL DESIGN GROUP.
USE FIGURED DIMENSIONS
IN PREFERENCE TO SCALE.
ALL DIMENSIONS TO BE
VERIFIED ONSITE.

ELECTRICAL DESIGN GROUP
ELECTRICAL BUILDING SERVICES CONSULTANTS
BRISBANE GOLD COAST

P.O. Box 15, Sherwood Q.4075
Phone: (07) 3278 4375
Email: brisbane@edg.net.au
Web: www.edg.net.au

PROJECT:
**CATHEDRAL OF ST MICHAEL & ST JOHN
BATHURST - LANDSCAPE**
CORNER WILLIAM STREET & KEPPEL STREET, BATHURST, NSW

| | | |
|----------|---|------------|
| D | TENDER | 29/07/2019 |
| REV. | DESCRIPTION: | DATE: |
| DRAWING: | ELECTRICAL SERVICES SITE LIGHTING & CONDUIT PLAN | |
| SCALE: | AT A1 | REVISION: |
| 1:200 | C2056a | V02 |
| | | D |