

DB-KFC NOTES

1. ALL CIRCUIT BREAKERS, CONTACTORS AND CONTROLS TO BE SUPPLIES WITH SWITCHBOARD.
2. CIRCUIT BREAKERS TO BE TERASAKI.
3. CONTACTORS AND RELAYS TO BE SPRECHER & SCHUH.
4. TIME CLOCKS TO BE DIGITAL 7 DAY WITH 1 MINUTE RESOLUTION.
5. ALL CONTROLS ARE TO BE WIRED BY THE SWITCHBOARD MANUFACTURER.
6. DAYLIGHT SWITCH TO BE HAGAR PE100
7. SWITCHBOARD IS TO BE WEATHERPROOF AND CONSTRUCTED OF 1.6MM 304 STAINLESS STEEL.
8. THE SWITCHBOARD PLINTH IS TO BE 3MM 304 STAINLESS STEEL
9. THE TOP OF THE SWITCHBOARD IS TO HAVE NO PENETRATIONS AND IS TO BE 100% WATERPROOF.
10. COLOUR OF SWITCHBOARD: TBA
11. SWITCHBOARD CONSTRUCTION: FORM 2a
12. DISTRIBUTION CIRCUIT BREAKERS: 6kA

ALL CIRCUIT BREAKERS (SINGLE PHASE AND 3 PHASE) ARE TO BE TERASAKI DIN-T SERIES MCB/RCDs.

THE SINGLE PHASE CIRCUIT BREAKERS ARE 1 POLE MCB/RCDs AND THE 3 PHASE CIRCUIT BREAKERS ARE 5 POLE MCB/RCDs.

ALL CIRCUIT BREAKERS ARE TO BE SUPPLIED LOOSE AND NOT FITTED TO THE CHASSIS AS THE FINAL LAYOUT MAY VARY.

FULL SWITCHBOARD CONSTRUCTION DRAWINGS ARE TO BE SUBMITTED TO KFC PRIOR TO CONSTRUCTION FOR FOR APPROVAL BY THE KFC ELECTRICAL CONSULTANT.

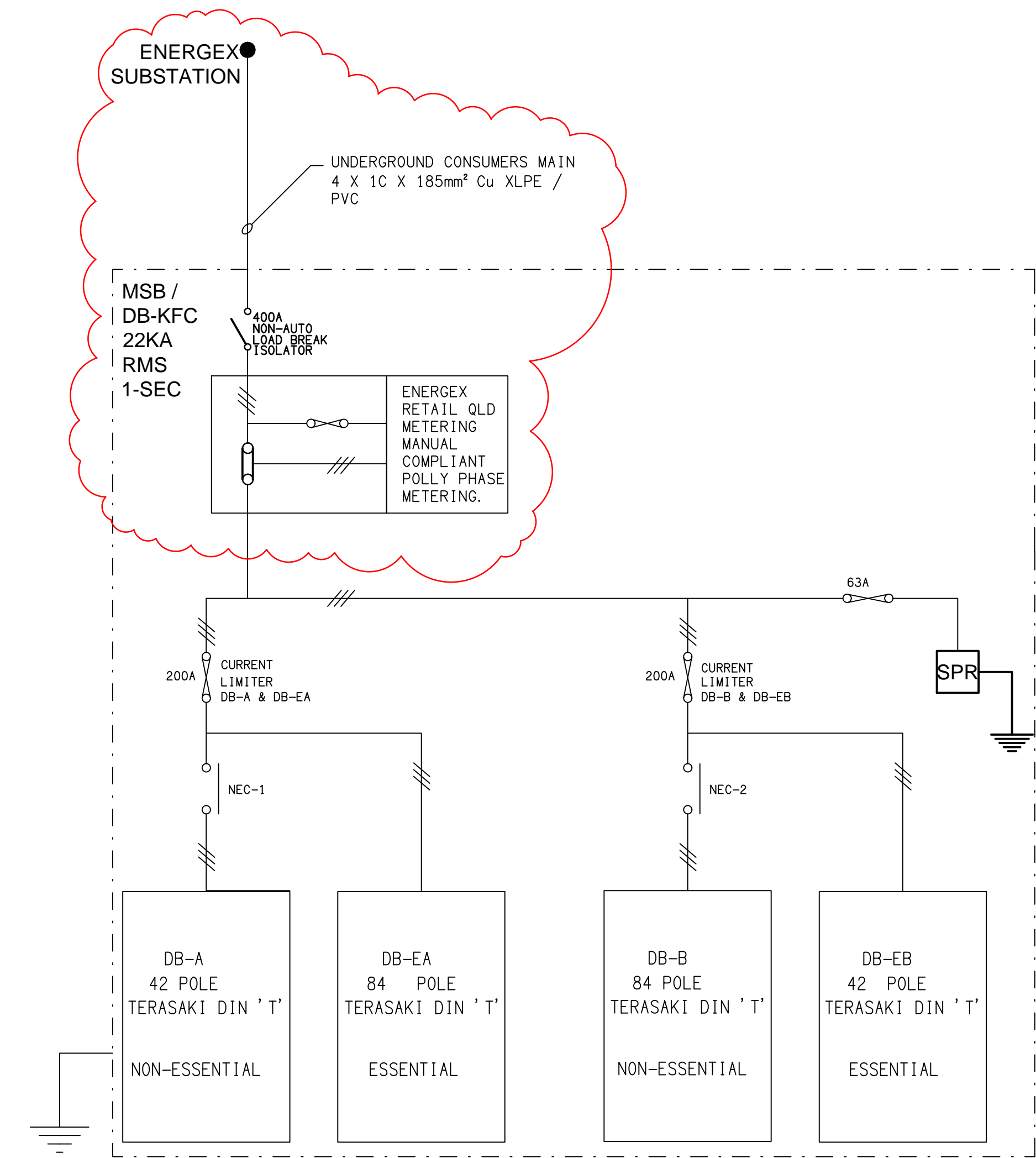

SCHEMATIC
POWER ARRANGEMENTS
NOT TO SCALE

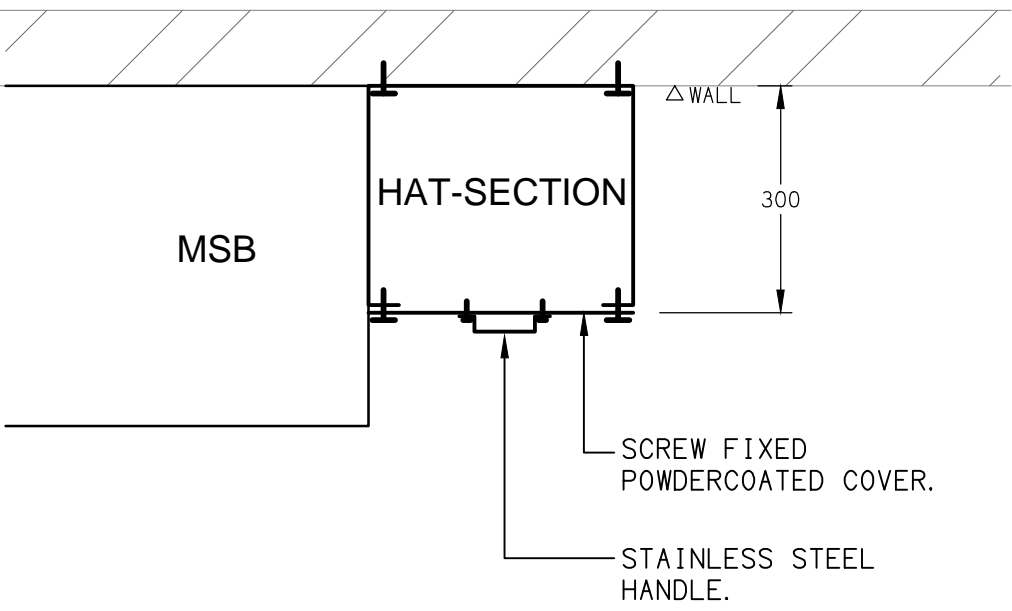

DETAIL B
HAT-SECTION PLAN VIEW
NOT TO SCALE

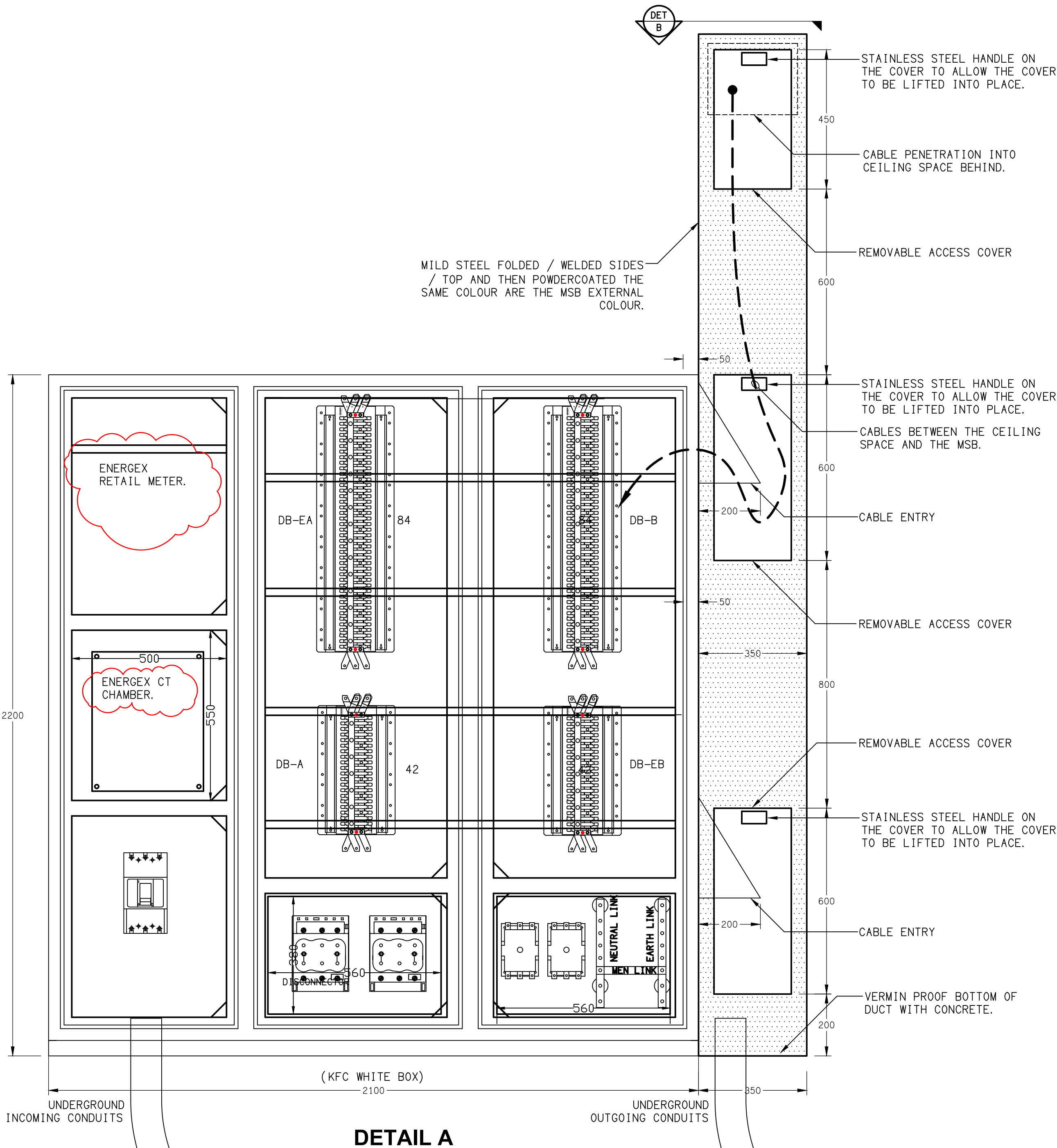

DETAIL A
DB-KFC ELEVATION
NOT TO SCALE

THE COPYRIGHT OF THIS DRAWING REMAINS THE PROPERTY OF THE ELECTRICAL DESIGN GROUP.

USE FIGURED DIMENSIONS IN PREFERENCE TO SCALE.

ALL DIMENSIONS TO BE VERIFIED ONSITE.



D	CONSTRUCTION	17/02/2021
REV:	DESCRIPTION:	DATE:

ELECTRICAL DESIGN GROUP
ELECTRICAL BUILDING SERVICES CONSULTANTS

BRISBANE: P.O. Box 15 Sherwood Qld 4075
Phone: (07) 3278 4375
Email: brisbane@edg.net.au
Web: www.edg.net.au

ELECTRICAL DESIGN GROUP BRISBANE PTY LTD
ACN 092 710 793

TRADING AS:
ELECTRICAL DESIGN GROUP

PROJECT:

KFC
BURLEIGH CONNECTION ROAD

SITE ADDRESS:
219-223 BURLEIGH CONNECTION ROAD, BURLEIGH HEADS, GOLD COAST

SCALE: SHEET SIZE:

NOT TO SCALE AT A1

DRAWING TITLE:

ELECTRICAL SERVICES
MSB DB-KFC
SCHEMATICS & DETAILS

PROJECT NO: DRAWING NO: REVISION:

C2256a E06 D