

**DETAIL PLAN**  
ENERGEX POSITIONING OF PADMOUNT ON UNICULVERT  
SCALE 1:50

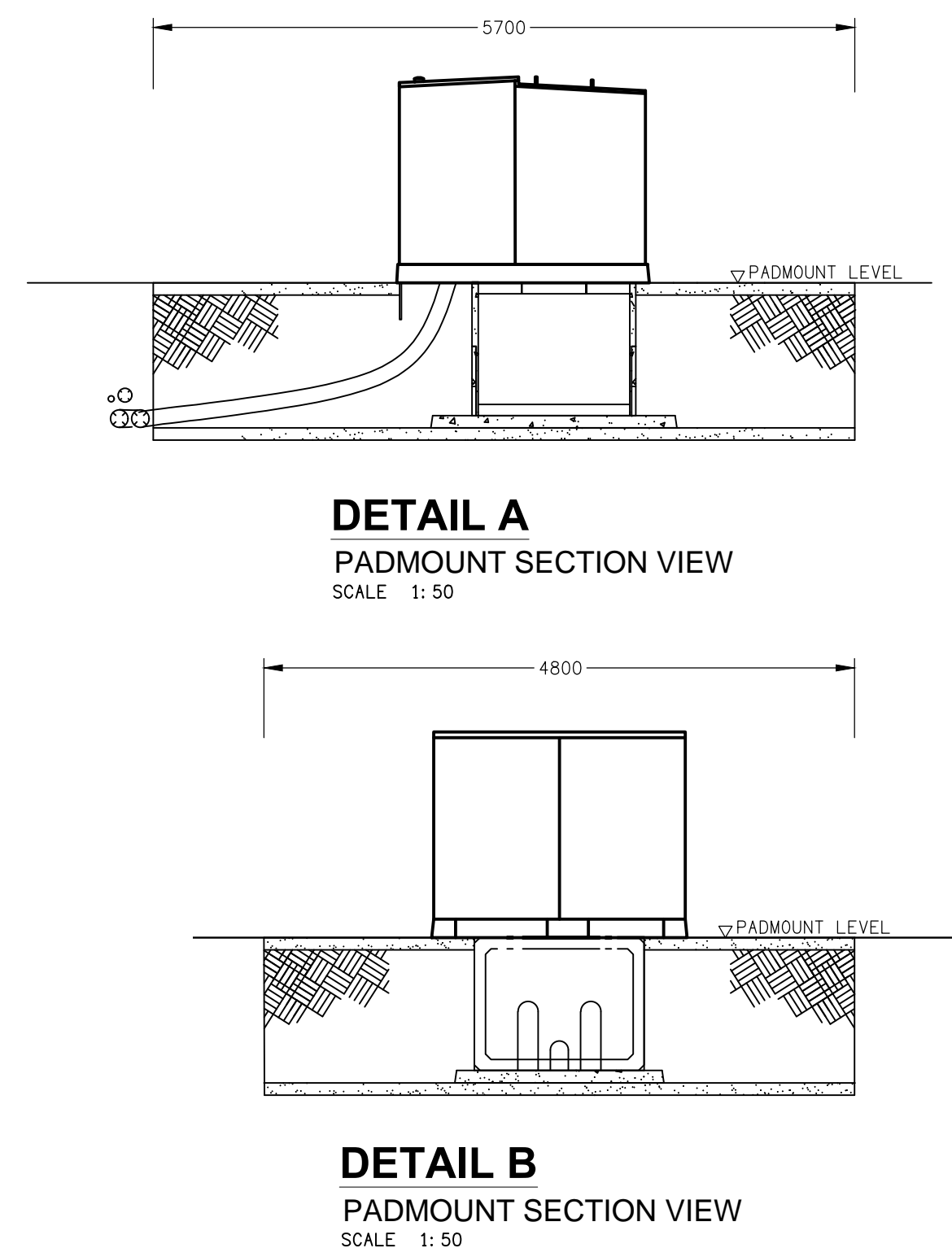

**DETAIL A**  
PADMOUNT SECTION VIEW  
SCALE 1:50

**DETAIL B**  
PADMOUNT SECTION VIEW  
SCALE 1:50

**NOTE:**  
SUBSTATION DISTANCES FROM NEAREST:  
NBN PILLAR / PIT - 41m  
TELSTRA PILLAR / PIT - 41m  
FIRE HYDRANT BOOSTER - 35m  
BUILDING - 12m

**NOTE:**  
Q100 FLOOD LEVEL RL 4.18m AHD.  
PADMOUNT SUBSTATION RL 4.25m AHD.

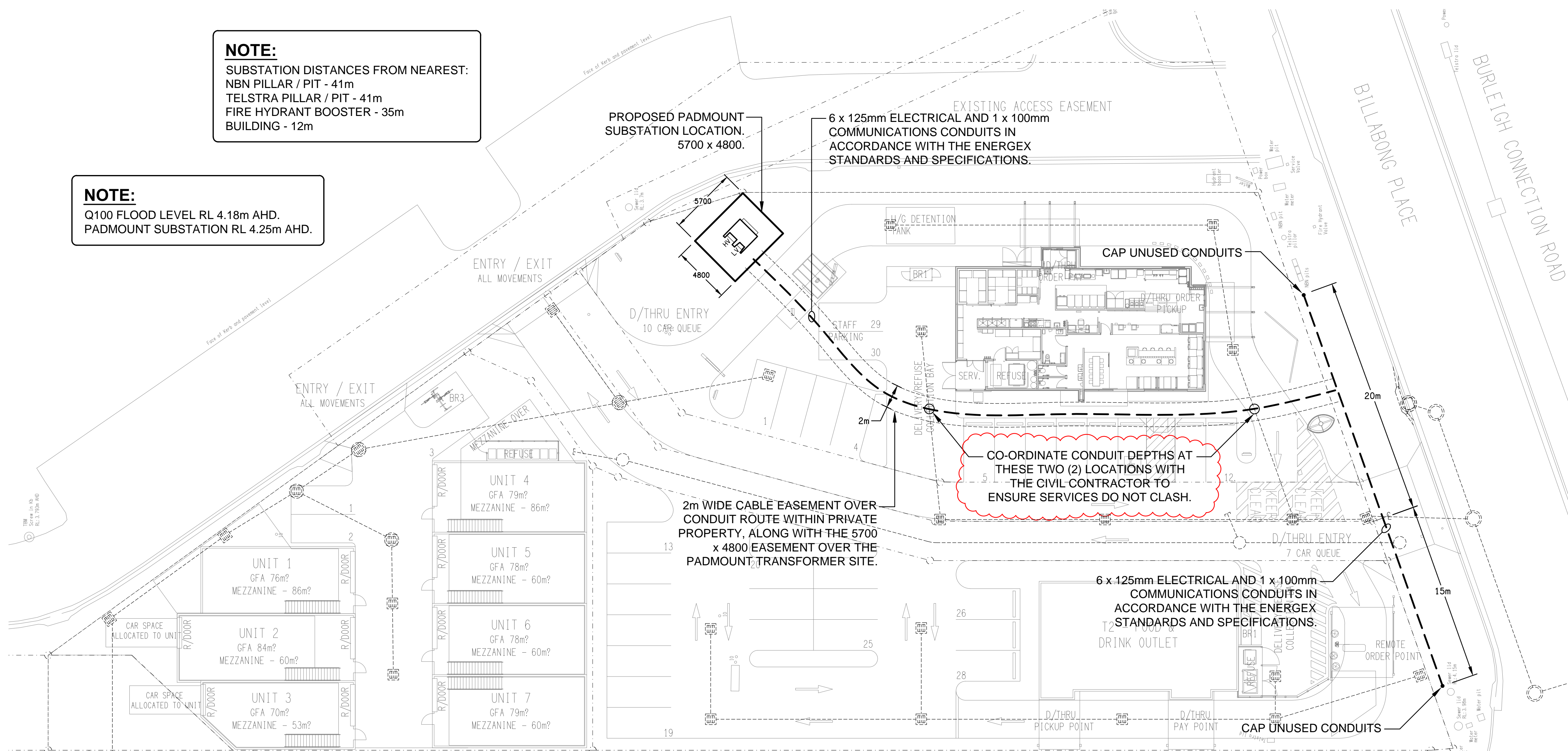

**SITE PLAN**  
PROPOSED PADMOUNT SUBSTATION LOCATION  
SCALE 1:200

CULVERT INSPECTION REQUIRED BEFORE TRANSFORMER IS DELIVERED  
- 48 HOURS PRIOR NOTICE NEEDED.  
CONTACT ROWAN PEVITT ON (07) 3664 8642, EMAIL ON rowanpevitt@energex.com.au

TRANSFORMER WILL NOT BE ENERGISED UNTIL ALL REQUIREMENTS ARE MET.

THE COPYRIGHT OF THIS DRAWING REMAINS THE PROPERTY OF THE ELECTRICAL DESIGN GROUP.

USE FIGURED DIMENSIONS IN PREFERENCE TO SCALE.

ALL DIMENSIONS TO BE VERIFIED ONSITE.



E	CONSTRUCTION	03/12/2020
REV:	DESCRIPTION:	DATE:

**ELECTRICAL DESIGN GROUP**  
ELECTRICAL BUILDING SERVICES CONSULTANTS

BRISBANE: P.O. Box 15 Sherwood Qld 4075  
Phone: (07) 3278 4375  
Email: brisbane@edg.net.au  
Web: www.edg.net.au

ELECTRICAL DESIGN GROUP BRISBANE PTY LTD  
ACN 092 710 793

TRADING AS:  
ELECTRICAL DESIGN GROUP

PROJECT:

**KFC**  
**BURLEIGH CONNECTION ROAD**

SITE ADDRESS:  
219-223 BURLEIGH CONNECTION ROAD, BURLEIGH HEADS, GOLD COAST

SCALE: SHEET SIZE:

1:200 & 1:50 AT A1

DRAWING TITLE:

**ELECTRICAL SERVICES**  
**PADMOUNT SUBSTATION**  
**ARRANGEMENTS**  
**SITE PLAN & DETAILS**

PROJECT NO: DRAWING NO: REVISION:

**C2256a E11 E**