

ELECTRICAL SERVICES ARE TO AVOID PASSING THROUGH THE EASEMENT.

EXISTING ELECTRICAL SERVICES WITHIN THIS AREA ARE TO REMAIN AS IS UNLESS NOTED OTHERWISE.

EXISTING ELECTRICAL SERVICES WITHIN THIS AREA ARE TO REMAIN AS IS UNLESS NOTED OTHERWISE.

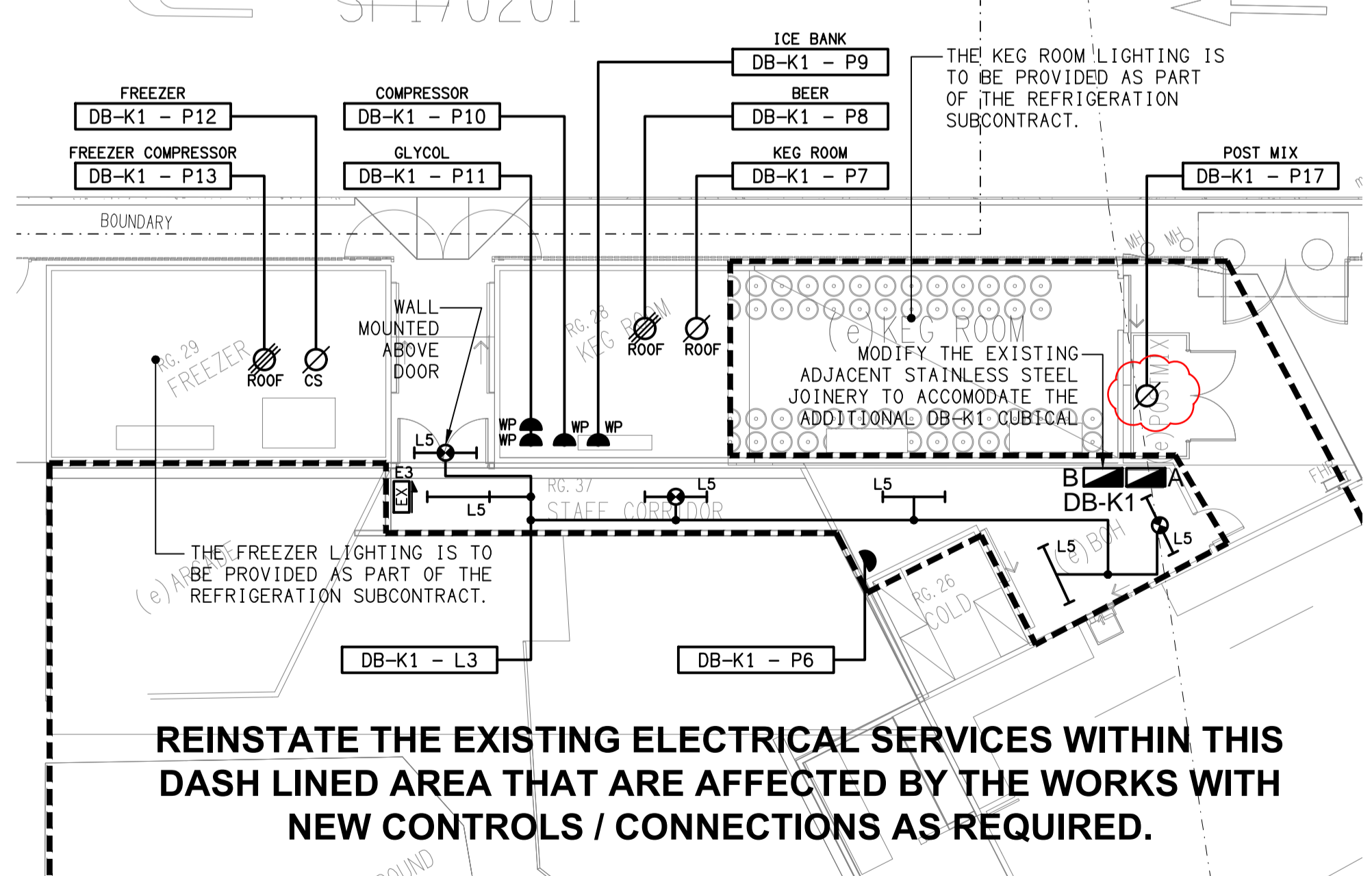

REINSTATE THE EXISTING ELECTRICAL SERVICES WITHIN THIS DASH LINED AREA THAT ARE AFFECTED BY THE WORKS WITH NEW CONTROLS / CONNECTIONS AS REQUIRED.

DETAIL A
STORAGE ROOMS PLAN
SCALE 1:100

ELECTRICAL DESIGN GROUP BRISBANE
PTY LTD
ACN 092 710 793
TRADING AS:
ELECTRICAL DESIGN GROUP

THE COPYRIGHT OF THIS DRAWING
REMAINS THE PROPERTY OF THE
ELECTRICAL DESIGN GROUP.
USE FIGURED DIMENSIONS
IN PREFERENCE TO SCALE.
ALL DIMENSIONS TO BE
VERIFIED ONSITE.

ELECTRICAL DESIGN GROUP
ELECTRICAL BUILDING SERVICES CONSULTANTS
BRISBANE GOLD COAST

P.O. Box 15, Sherwood Q.4075
Phone: (07) 3278 4375
Email: brisbane@edg.net.au
Web: www.edg.net.au

PROJECT:
THE BELVEDERE HOTEL

26 OXLEY AVENUE, WOODY POINT, QUEENSLAND.

E	CONSTRUCTION	05/09/2022
REV.	DESCRIPTION:	DATE:

DRAWING:
**ELECTRICAL SERVICES
SITE PLAN**

SCALE: 1:250	AT A1	PROJECT NO: C2559a	DRAWING NO: E02	REVISION: E
-----------------	-------	------------------------------	---------------------------	-----------------------